HARPER
ON PIEDMONT

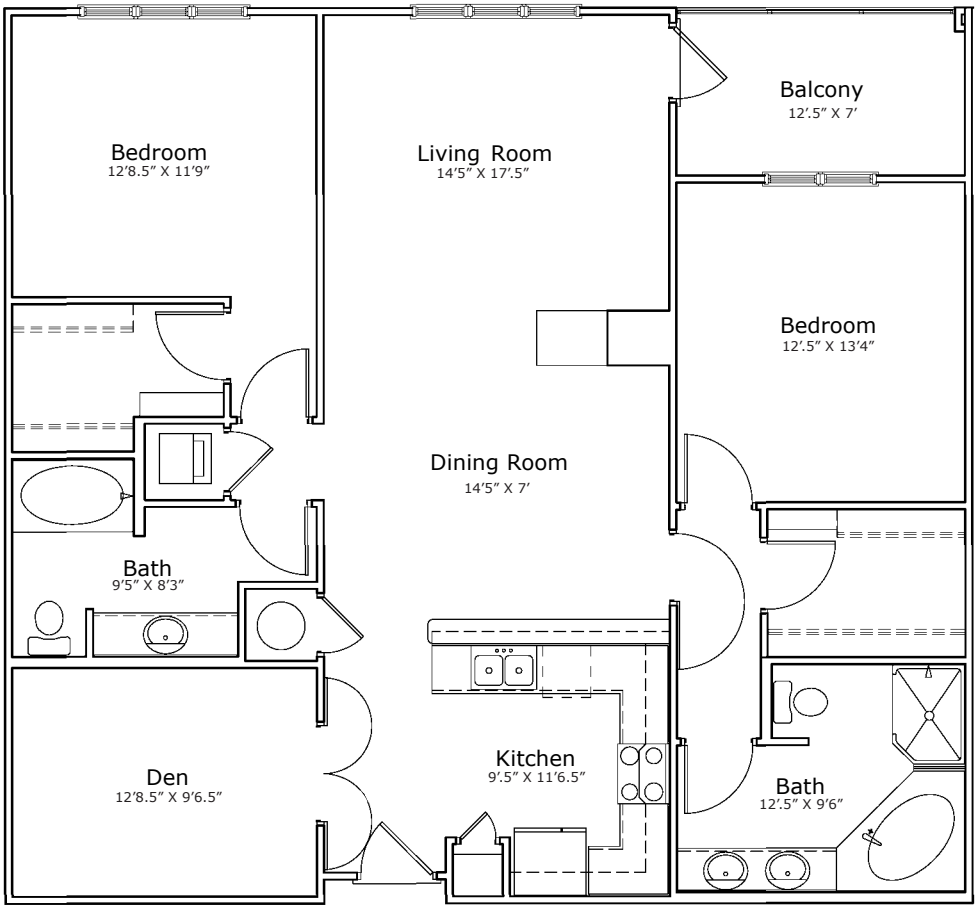

PLAN	BEDROOM	BATH	SQUARE FEET
D2	2	2	1415

HARPER ON PIEDMONT
625 Piedmont Avenue NE
Atlanta, GA 30308

ENGEL & VÖLKERS
Atlanta

404.835.7325
harperonpiedmont@evatlanta.com
www.HarperOnPiedmont.com

©2018 Engel & Völkers. All rights reserved. Each brokerage independently owned and operated. All information provided is deemed reliable but is not guaranteed and should be independently verified. If your property is currently represented by a real estate broker, this is not an attempt to solicit your listing. Engel & Völkers and its independent License Partners are Equal Opportunity Employers and fully support the principles of the Fair Housing Act.